

Bartholdy

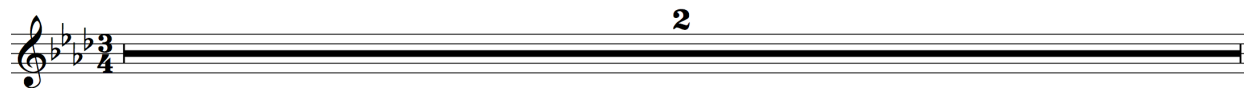

Be Kind to thy Father

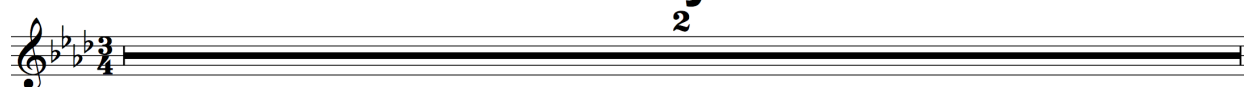

Bergen

2

3

9

14

Best of All

2

7

13

19

Boardman

2

3

8

13

Bothell

3

4

10

16

Bowen

2

3

8

14

Bridgeport

2

3

11

19

26

Brownwell

2

3

9

16

22

Canstatt

2

3

9

15

Addis Ababa

2

3

10

14

Badajoz

2

3

8

14

Barkingside

2

3

8

14

Batchellor

2

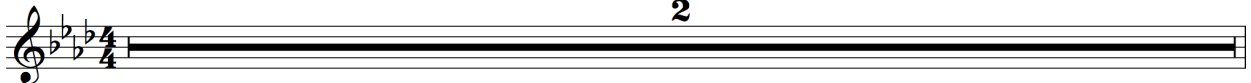

3

8

13

Battle Creek

2

3

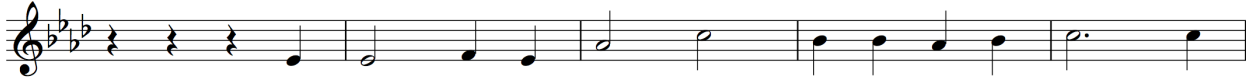

8

14

Be a Ray of Sunshine

2

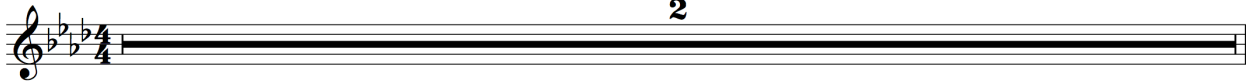

3

9

15

Be Loyal Pilgrims

2

3

8

13

Be Strong in the Faith

2

8

14

Beacon Hill

Beauty for Ashes

Becon Tree

2

7

12

16

Beechwood

2

3

7

Behold the Bridegroom Cometh

Better Days are Dawning

Blessed Lord

2

3

7

11

Blind Bartimeus

2

3

7

11

Bourbon Street

2

3

8

12

Boynton

2

3

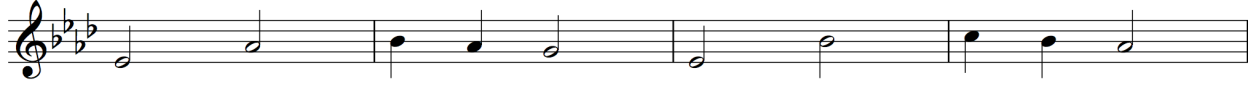

7

12

Brighter are Sunbeams

Bring Them In

Bring Your Loving Gifts to Jesus

Be Not Afraid

Be Not too Afraid

2

3

8

13

Bear Them the News

2

8

14

20

26

34

Beautiful Bethlehem Bells

Beautiful Golden Sometime

Beautiful Sabbath

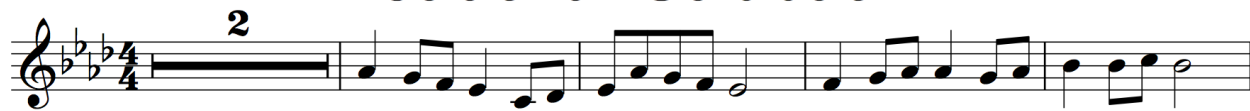

7

13

Beautiful Sunshine

9

16

21

Bissau

Bixby

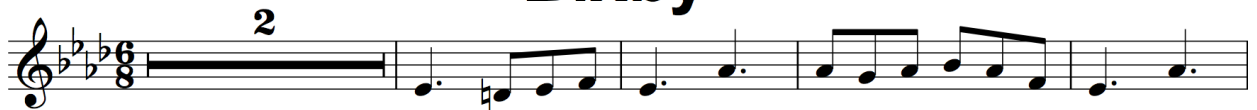

Blessed Cross of Jesus

Blessed Old Story of Love

Benjamin

2

7

12

16

Seeds of Promise

2

7

11

15

Be Ready to Go

Battle

